

To the Harvard Banjo Club.

A TRIP TO ROCKY POINT.

A DESCRIPTIVE FANTASIE,

COMPOSED AND ARRANGED BY

WALTER BURKE.

* 1st Banjo,	-	-	-	-	-	-	-	50 cts.
2nd Banjo,	-	-	-	-	-	-	-	40 cts.
Guitar Acc.,	-	-	-	-	-	-	-	40 cts.
Mandolin Obligato,	-	-	-	-	-	-	-	20 cts.
1st and 2nd Banjo,	-	-	-	-	-	-	-	80 cts.
1st Banjo and Guitar,	-	-	-	-	-	-	-	80 cts.
On the Bay, (Mandolin Solo),	-	-	-	-	-	-	-	20 cts.
“ “ “ with Banjo Acc.,	-	-	-	-	-	-	-	35 cts.
“ “ “ “ Guitar “	-	-	-	-	-	-	-	35 cts.
“ “ “ “ “ and Banjo,	-	-	-	-	-	-	-	50 cts.
Complete 1st and 2nd Banjo, Guitar and Mandolin,	-	-	-	-	-	-	-	\$1.00.

W. A. FOND & CO.,
New York.

S. BRAINARD'S SONS
Chicago, Ill.

BOSTON :

S. W. BLAIR,

No. 298 Washington Street.

JOHN CHURCH CO.,
Cincinnati, Ohio.

O. DITSON CO.,
Boston, N. Y. & Phila.

LYON & HEALY,
Chicago.

This composition is supposed to represent a Trip from the City of Providence R. I. to Rocky Point and return. In imagination the listener goes over the following route: We first enter the Steam Cars, and when ready to start the Whistle blows. The sound of the Cars is imitated by a lively movement in two-four time. The Cars gradually increase in speed and diminish as they approach the Point, A beautiful watering place on Narragansett Bay. As the train stops the strains of a Military Band are heard, after which we are supposed to visit the Minstrel Entertainment in progress at the Casino. While here, we listen to the Selections: "My Pretty Little Dark Eyed Claire," a Song and Dance air, with jig effect, preceded by a Minstrel song with vocal chorus. Soon the Boat whistle sounds and we go on board to start for the City. While on the Boat we hear a Waltz, "La Paloma," with Castanets, a Mandolin solo etc: supposed to be rendered by the boat musicians. We next hear the boat whistle three times as a signal for the draw-bridge to open; also the bell on the bridge rings three times in answer to the boat whistle. A peculiar sound is heard as the boat goes through the draw and the same sound is heard as the boat leaves the wharf at the Point. After passing through the bridge we land at the Dock in Providence and are escorted to our Hotel by a band in waiting.

DIRECTIONS FOR THE PERFORMERS.

W, use a whistle, something that will answer for a locomotive and steamboat whistle, but not as loud, except in large Orchestras. **S**, use sand paper. Two blocks of wood with sand paper tacked on; when rubbed together they produce the effect of a jig danced on a sanded floor. **C**, use Castanets: those with handle attached are the best for this occasion. **B**, use a bell: same directions as for whistle. **V** open the hand and bend the fingers back as far as possible, keeping them close together, then draw the hand lightly and swiftly across the strings toward the body. Where the words "Auburn, Rocky Point and Providence occur in the music, one of the performers can announce those stations. Use whistle and bell that will accord with the other instruments.

A TRIP TO ROCKY POINT.

To play with Piano, tune Banjo to following notes on Piano.

Capo guitar at 3rd fret.

1st BANJO. Lower bottom E where helpful, eg m34.

WALTER BURKE.

Allegro.

Allegro moderato.

Tempo di Marcia.

ROCKY POINT, ROCKY POINT.

1st BANJO.

61 *cres.*

67 *ff*

73 *ff* *fz*

77 **Moderato.**
f
AT THE CASINO.

79 *dim.* *mf* *f*

85 *mf* *f*

91 *cres.* *f* *mf*
(choose top or bottom.)

1st BANJO.

Vocal Chorus. Choose a part . . .

98 *QUARTETTE - Soprano (mandolin)*

98 *QUARTETTE - Soprano (banjo)*

98 *QUARTETTE - Alto (Banjo)*

98 *QUARTETTE - Tenor (Banjo)*

98 *QUARTETTE - Bass (guitar)*

. . . or play this accompaniment:

98

101

104

1st BANJO.

MY PRETTY LITTLE DARK EYED CLAIRE.

108

115

121

REFRAIN.

127

131

136

140

144

148

153

157 WALTZ.

1st BANJO.

157 *mf*

164 *f*

172

180 *rit.* *a tempo.*

mf *rit.*

LA PALOMA. Danza Habanera.
189 *Allegretto.*

p

198

207

214 *rit.* *a tempo.*

221 *rit.* *a tempo.* *p*

227 *legg.*

232

f

ON THE BAY.

MANDOLIN SOLO.

BANJO ACCOMPANIMENT.

238 *Moderato.*

244

249

255

261

266

Trio.

272

278

284

To be played by 1st or 2^d Banjo, or both.

*D. C. al Fine
without repeats.*

1st BANJO.

289

THROUGH THE BRIDGE.

293

PROVIDENCE.
LAND FROM
THE LOWER
DECR.

297 MARCH.

302

307

312

317

323

329

336

To the Harvard Banjo Club.

A TRIP TO ROCKY POINT.

A DESCRIPTIVE FANTASIE,

COMPOSED AND ARRANGED BY

WALTER BURKE.

1st Banjo,	-	-	-	-	-	-	-	50 cts.
* 2nd Banjo,	-	-	-	-	-	-	-	40 cts.
Guitar Acc.,	-	-	-	-	-	-	-	40 cts.
Mandolin Obligato,	-	-	-	-	-	-	-	20 cts.
1st and 2nd Banjo,	-	-	-	-	-	-	-	80 cts.
1st Banjo and Guitar,	-	-	-	-	-	-	-	80 cts.
On the Bay, (Mandolin Solo),	-	-	-	-	-	-	-	20 cts.
“ “ “ with Banjo Acc.,	-	-	-	-	-	-	-	35 cts.
“ “ “ “ Guitar “	-	-	-	-	-	-	-	35 cts.
“ “ “ “ “ and Banjo,	-	-	-	-	-	-	-	50 cts.
Complete 1st and 2nd Banjo, Guitar and Mandolin,	-	-	-	-	-	-	-	\$1.00.

W. A. FOND & CO.,
New York.

S. BRAINARD'S SONS
Chicago, Ill.

BOSTON :

S. W. BLAIR,

No. 298 Washington Street.

JOHN CHURCH CO.,
Cincinnati, Ohio.

O. DITSON CO.,
Boston, N.Y. & Phila.

LYON & HEALY,
Chicago.

A TRIP TO ROCKY POINT.

2^d BANJO. (Capo guitar at 3rd fret.)

Allegro moderato. WALTER BURKE.

Allegro.

f W W W W W W W *p* TRAIN.

cres. *accel.* *f*

1. *ff*

2. AUBURN, AUBURN.
W ral W - - - len - - - tan - - - do.

Allegro moderato.

p B B B B B *cres.* B B B *accel.*

f

ff W W W

f *mf* *p*

W ral W - - - len - - - tan - - - do. ROCKY POINT, ROCKY POINT.

f BAND.

2^d BANJO.

61

cres.

66

ff

71

fz

77 Moderato.

f *dim.* *mf*

AT THE CASINO.

84

f *mf*

90

mf *cres.*

f

2nd BANJO.

Vocal Chorus. Choose a part . . .

98 QUARTETTE - Soprano (mandolin)

98 QUARTETTE - Soprano (banjo)

98 QUARTETTE - Alto (Banjo)

98 QUARTETTE - Tenor (Banjo)

98 QUARTETTE - Bass (guitar)

... or play this accompaniment:

98

103

108 MY PRETTY LITTLE DARK EYED CLAIRE.

117

2^d BANJO.

REFRAIN.

125

dim. f mf

130

DANCE.

mf dim. mf

136

141

146

W W W

ALL ABOARD.

153 BOAT.

157 WALTZ.

mf

165

f rit.

173

mf a tempo.

181

mf rit.

2^d BANJO.

La Paloma. Danza habanera.

189 Allegretto.

2^d BANJO.

March.

297

f *mf*

302

f

307

mf

312

f

317

mf

322

cres. *f*

327

ff

335

cres. *f* *fz*

1. 2.

ON THE BAY.

MANDOLIN SOLO.

BANJO ACCOMPANIMENT.

238 *Moderato.*

244

249

255

261

266

FINE.
(Jump back 2 pages.)

Trio.

272

278

284

D. C. al Fine
without repeats.

To be played by 1st or 2^d Banjo, or both.

To the Harvard Banjo Club.

A TRIP TO ROCKY POINT.

A DESCRIPTIVE FANTASIE,

COMPOSED AND ARRANGED BY

WALTER BURKE.

1st Banjo,	-	-	-	-	-	-	-	50 cts.
2nd Banjo,	-	-	-	-	-	-	-	40 cts.
* Guitar Acc.,	-	-	-	-	-	-	-	40 cts.
Mandolin Obligato,	-	-	-	-	-	-	-	20 cts.
1st and 2nd Banjo,	-	-	-	-	-	-	-	80 cts.
1st Banjo and Guitar,	-	-	-	-	-	-	-	80 cts.
On the Bay, (Mandolin Solo),	-	-	-	-	-	-	-	20 cts.
“ “ “ with Banjo Acc.,	-	-	-	-	-	-	-	35 cts.
“ “ “ “ Guitar “	-	-	-	-	-	-	-	35 cts.
“ “ “ “ “ and Banjo,	-	-	-	-	-	-	-	50 cts.
Complete 1st and 2nd Banjo, Guitar and Mandolin,	-	-	-	-	-	-	-	\$1.00.

W. A. POND & CO.,
New York.

S. BRAINARD'S SONS
Chicago, Ill.

BOSTON :

S. W. BLAIR,

No. 298 Washington Street.

JOHN CHURCH CO.,
Cincinnati, Ohio.

O. DITSON CO.,
Boston, N. Y. & Phila.

LYON & HEALY,
Chicago.

A TRIP TO ROCKY POINT.

GUITAR.

WALTER BURKE.

Allegro.

Allegro moderato.

f W W W W W W W W *p* TRAIN.

cres. *accel.* *f*

ff

19 *2.* AUBURN, AUBURN.

W ral W len - - - tan - - - do.

Allegro moderato.

p B B B B *cres.* B B *accel.*

f W W W

f

p W ral - W len - - - tan - - - do.

ROCKY POINT, ROCKY POINT. BAND *f*

GUITAR.

61 *cres.*

66 *ff*

72 *fz*

77 *Moderato.* *f AT THE CASINO.* *dim.* *mf* *f*

85 *mf* *f* *mf*

91 *cres.* *f*

GUITAR.

Vocal Chorus. Choose a part . . .

98 QUARTETTE - Soprano (mandolin)

98 QUARTETTE - Soprano (banjo)

98 QUARTETTE - Alto (Banjo)

98 QUARTETTE - Tenor (Banjo)

98 QUARTETTE - Bass (guitar)

. . . or play this accompaniment:

98

103

108 MY PRETTY LITTLE DARK EYED CLAIRE.

117

GUITAR.

REFRAIN.

125

dim. *f* *mf*

DANCE.

131

mf *dim.* *mf*

137

142

147

ALL ABOARD.

153

BOAT.

157

WALTZ.

165

f *p rit.*

173

mf a tempo.

181

mf *rit.*

GUITAR.

LA PALOMA. Danza habanera.

189 Allegretto. *p*

194

199 1. 2.

204

210

216 *a tempo.*

222 *a tempo. p legg.*

229

234 1. 2. D SLIDE. *f*

ON THE BAY.

MANDOLIN SOLO.

GUITAR ACCOMPANIMENT.

238 *f*

243

248 *cres.*

253 *mf*

258

263 *cres.*

267 *f₁* *dim.* **FINE.**

Trio.

272 *mf*

278 *f*

283 *mf*

GUITAR.

289

f W W W B B B

THROUGH THE BRIDGE.

293

rit.

PROVIDENCE,
LAND FROM
LOWER DECK.

MARCH.

297

f *mf*

302

f *mf*

308

313

f *mf*

319

324

cres. *f*

330

ff

337

cres. 1. 2. *fz* *fz* 342

To the Harvard Banjo Club.

A TRIP TO ROCKY POINT.

A DESCRIPTIVE FANTASIE,

COMPOSED AND ARRANGED BY

WALTER BURKE.

1st Banjo,	-	-	-	-	-	-	-	50 cts.
2nd Banjo,	-	-	-	-	-	-	-	40 cts.
Guitar Acc.,	-	-	-	-	-	-	-	40 cts.
* Mandolin Obligato,	-	-	-	-	-	-	-	20 cts.
1st and 2nd Banjo,	-	-	-	-	-	-	-	80 cts.
1st Banjo and Guitar,	-	-	-	-	-	-	-	80 cts.
On the Bay, (Mandolin Solo),	-	-	-	-	-	-	-	20 cts.
“ “ “ with Banjo Acc.,	-	-	-	-	-	-	-	35 cts.
“ “ “ “ Guitar “	-	-	-	-	-	-	-	35 cts.
“ “ “ “ “ and Banjo,	-	-	-	-	-	-	-	50 cts.
Complete 1st and 2nd Banjo, Guitar and Mandolin,	-	-	-	-	-	-	-	\$1.00.

W. A. POND & CO.,
New York.

S. BRAINARD'S SONS
Chicago, Ill.

BOSTON :

S. W. BLAIR,

No. 298 Washington Street.

JOHN CHURCH CO.,
Cincinnati, Ohio.

O. DITSON CO.,
Boston, N. Y. & Phila.

LYON & HEALY,
Chicago.

*QUARTETTE.

98

SOPRANO.

ALTO.

TENOR.

BASS.

101

104

1.

2.

* If the singing should be omitted, the first Banjo can play the Soprano part.

MANDOLIN

Minstrel Quartette. Vocal Chorus.

98 QUARTETTE - Soprano (mandolin)

98 QUARTETTE - Soprano (banjo)

98 QUARTETTE - Alto (Banjo)

98 QUARTETTE - Tenor (Banjo)

98 QUARTETTE - Bass (guitar)

ON THE BAY.

MANDOLIN SOLO FROM "A TRIP TO ROCKY POINT."

MANDOLIN.

WALTER BURKE.

Moderato.

Trio.

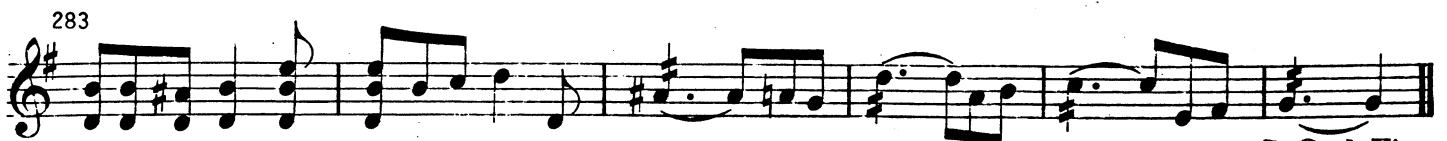

*D.C. al Fine
without repeats.*